



**Innovative.
Efficient.
Goal-oriented.**

State-of-the-art technology meets proven physio and occupational therapy

Neuro Intensive Program

at Austria's pioneering outpatient center offering device-assisted neurotherapy.

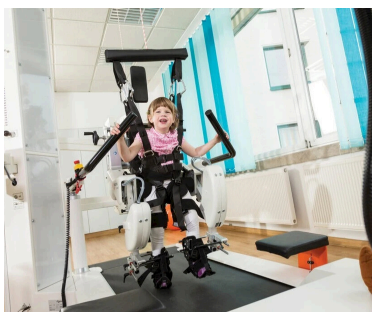

**Physiotherapy • Occupational Therapy • Cognitive Training •
Fully Accessible Strength Equipment • Video & Sensor Gait
Analysis and Training • Transcutaneous Spinal Cord
Stimulation • And many more innovative therapies**

www.tech2people.at



“Our mission: To transform outpatient neurological rehabilitation by integrating state-of-the-art technologies, evidence-based therapeutic approaches, and an interprofessionally collaborating team to enable patients to achieve the greatest possible progress in a short time.”

Isolde Schurz-Klee,
Operational Management
tech2people

⚙️ Neuro Intensive Program - Your modern alternative to inpatient rehab

Maximum therapy. Real progress. New perspectives.

Our Neuro Intensive Program is aimed at people aged 2 and above who want to make significant **progress quickly**—regardless of neurological, genetic, traumatic, or neuro-orthopedic challenges.

Repetition, precision, and intensive stimulation are key to neurological recovery. Our modular intensive program puts these principles into practice: personalized for each individual, running for a minimum of two weeks, with three to six therapy sessions per day to maximize your progress.

Our goal is simple: to help you make the fastest, most meaningful progress, designed around your personal goals and abilities as an ideal alternative to inpatient rehabilitation.



Patient-centred care



Next-generation technologies



Open up new perspectives



High Quality & Responsibility



⌘ Why our Neuro Intensive Program stands out and is more effective.

High-intensity training. Personalized guidance. Lasting improvement.

We use state-of-the-art technology across all areas of neurorehabilitation, with real-time feedback support — technology normally only available in inpatient rehab centers.

Technology that redefines therapy.

Our device-assisted therapies provide highly intensive, precise, and effective training, helping you improve even the most complex movements. We achieve high training intensity using advanced robotic systems for arm, hand, trunk, and gait rehabilitation. Individually tailored exoskeletons and dynamic body-weight support systems ensure maximum safety while providing optimal assistance wherever it's needed throughout your therapy.

High-tech solutions to boost your progress:

- Robotic-bionic exoskeletons for gait training
- C-Mill treadmill system with real-life scenario projections
- Rysen rail system for safe training of everyday movements in open space
- Robotic therapy horse Hirob to strengthen your trunk and improve stability
- Arm and leg ergometers with functional electrical stimulation to activate and build muscles efficiently
- Devices like Myro, Diego, Amadeo, and Tyrostation to enhance gross and fine motor skills as well as hand function

Progress through variety: physiotherapy, occupational therapy, and medically supervised training.

Broad offerings. Perfectly personalized. Highly effective.

Therapy modules designed for your goals

In your Neuro Intensive Program, we work with you to select the most effective therapies, helping you improve efficiently and safely. Each session is tailored to your personal goals, using modern methods and targeted activation to achieve real, tangible improvements.

Strength and Function

- Functional strength exercises
- Strength training with functional electrical stimulation (FES)

Mobility, Walking & Balance

- Coordination exercises
- Video-supported gait analysis and training
- Transfers and functional movement training

Specialized neurological therapies

- Transcutaneous spinal cord stimulation
- Spasticity management
- Cognitive training
- Breathing therapy
- Manual techniques

Supportive services

- Home analysis & advice
- Assistive device analysis & advice
- Family/caregiver counseling
- Personalized home exercise plans
- Speech and language therapy

Medically supervised training

Focus on your strength, personalized for you

On our **7 strength-training machines**, all major muscle groups—back, legs, glutes, shoulders, arms, and chest—can be trained with precision. The equipment is wheelchair-accessible and barrier-free, featuring **air-resistance technology** that allows the resistance to be precisely and easily adjusted in small increments at the touch of a button





"In your Neuro Intensive Program, we combine high-repetition, device-assisted therapy with a wide spectrum of physio, occupational, and training therapies, providing the optimal foundation for motor learning and noticeable functional improvements."

Dennis Veit,
Clinical Lead tech2people

⌘ How your Neuro Intensive Program works

Personalized planning. Highly effective. Professional support

Through modern therapy methods, innovative technology, and the close collaboration of our interdisciplinary team, we help you enhance strength, coordination, mobility, and everyday skills—so you can enjoy a noticeable boost in quality of life.

Your start: supported from day one

Before your intensive therapy starts, we take the time to understand you and your goals thoroughly.

In your thorough initial appointment, **in person or online**, we take the time to gather everything needed to design the therapy that suits you best:

- Your current health and functional abilities
- Your personal therapy goals
- Any limitations for using certain equipment
- The right intensity and length of your therapy

We then design your personalized intensive therapy according to your selected intensity level.

Choose from weekly packages with three to more than six sessions per day, tailored to your goals and physical capacity.

Your therapy day: holistic care, focused training, and closely guided therapy

During your Neuro Intensive Program, we support you every step of the way, providing clear, professional and attentive guidance.

To ensure you always know how your progress is developing, we offer:

- Regular assessments to monitor your success
- Feedback sessions, medical support, as well as welcome and final consultations
- Detailed physiotherapy and occupational therapy reports
- Specific recommendations for daily life & continued training

⌘ Goals of the Neuro Intensive Program

Modern neurotherapy. Expertly guided. Effectively implemented.

- ✓ Improvement of strength & endurance
- ✓ Better gait pattern & increased mobility
- ✓ Reduction of spasticity & pain
- ✓ Greater independence in daily life
- ✓ Higher quality of life
- ✓ Building sustainable routines for home

⌘ Initial Appointment and Therapy Planning

Thoroughly assess. Precisely evaluate. Individually plan.

At tech2people, we can offer you a comprehensive, individualized, and goal-oriented therapy – regardless of the type or severity of your neurological condition.

To ensure this, during the initial consultation we assess your functional status through a detailed medical history, jointly define your therapy goals, and, based on this information, develop a personalized Neuro Intensive Concept.

Note: You will need a prescription for all therapy services (60-minute physiotherapy sessions or 60-minute occupational therapy sessions). This can also be issued during an appointment with our medical director, Prim. Priv.-Doz. Dr. Peter Lackner, at our therapy center.

If you have health insurance in Austria, part of the costs will be reimbursed by your health insurance company after completion of the therapy (1 physiotherapy and 1 occupational therapy session per day). All additional therapy sessions are considered private services. If you are not insured in Austria, the Neuro Intensive Program must be paid for privately.

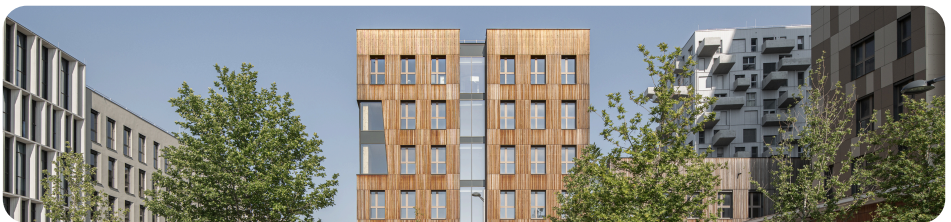

⌘ Convenient hotel and accommodation options nearby

We provide support. Accommodation secured. Focus on therapy.

On request, we can arrange your accommodation at the Dormero Hotel, located in the annex, at special rates, or assist you in finding a barrier-free apartment so that you can relax and work on your health without any additional effort.



“Robotics-assisted neurorehabilitation perfectly complements conventional physical and occupational therapy. This innovative combination is based on solid scientific evidence and represents a unique extension of proven therapies in Austria.”

*Peter Lackner,
Medical Director, tech2people*

Our devices



Lokomat Pro



EksoNR - Exoskelett



Hirob



Rysen



Amadeo



Diego



C-Mill



RT 300



MTT Geräte



Myro



OmegaPlus



Pablo

Contact



telephone
+43 681 20741241



Email
therapiezentrum@tech2people.at



Website
www.tech2people.at



tech2people Therapiezentrum

Janis-Joplin-Promenade 24, 1220 Wien

availability

- Right next to the U2 station “Seestadt”
- Entrance opposite the “Hofer” supermarket
- “Seehub” parking garage opposite
- Drop-off zone for ride-hailing services in front of the entrance

opening hours

Monday to Thursday: 8:00 a.m. to 6:00 p.m.

Friday: 8:00 a.m. to 4:00 p.m.

**Find out more now &
secure your place**

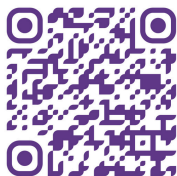

We would like to thank our partners

